

£490,000

Church Walk

Hayes, UB3 2RL

PROPERTY SUMMARY

Allday & Miller present this stylish three-bedroom character home, set amid scenic greenery and ideally located for commuters, with an Elizabeth Line station nearby.





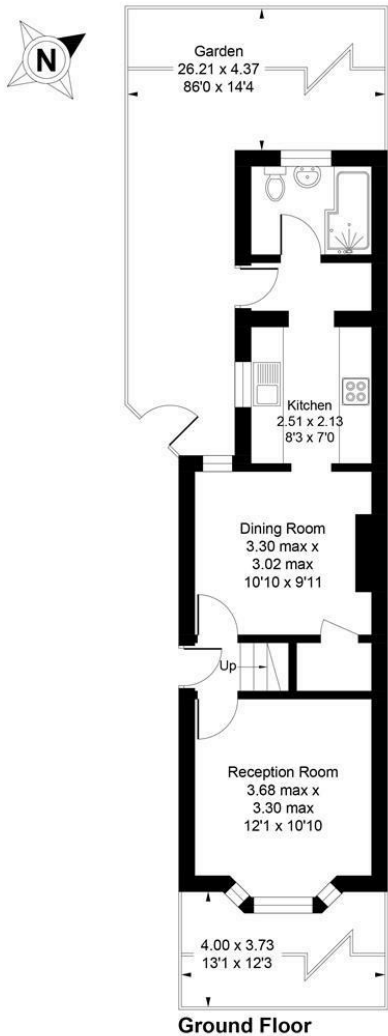

Church Walk, Hayes, UB3

Approximate Area = 750 sq ft / 69.7 sq m
For identification only - Not to scale

LOCAL AUTHORITY

TENURE

Freehold

COUNCIL TAX BAND

VIEWINGS

By prior appointment only

| Energy Efficiency Rating | | Current | Potential |
|---|--|-------------------------|-----------|
| Very energy efficient - lower running costs | | | |
| (92 plus) A | | | 81 |
| (81-91) B | | | |
| (69-80) C | | | |
| (55-68) D | | 66 | |
| (39-54) E | | | |
| (21-38) F | | | |
| (1-20) G | | | |
| Not energy efficient - higher running costs | | | |
| England & Wales | | EU Directive 2002/91/EC | |

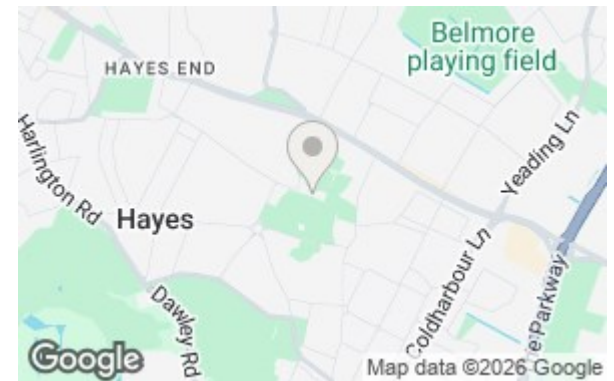

Agents Note: Whilst every care has been taken to prepare these particulars, they are for guidance purposes only. All measurements are approximate and are for general guidance purposes only and whilst every care has been taken to ensure their accuracy, they should not be relied upon and potential buyers/tenants are advised to recheck the measurements

Floor plan produced in accordance with RICS Property Measurement Standards incorporating International Property Measurement Standards (IPMS2 Residential). ©Vizion Property Marketing 2026. Produced for Allday & Miller.

ALLDAY & MILLER
estate agents

Shaw & Co
ESTATE AGENTS

OFFICE ADDRESS
10 Central Parade
New Heston Road
Heston
Middlesex
TW5 0LJ

OFFICE DETAILS
0208 570 7258
heston@shawandcoestates.com